# Business & Pleasure: basslines
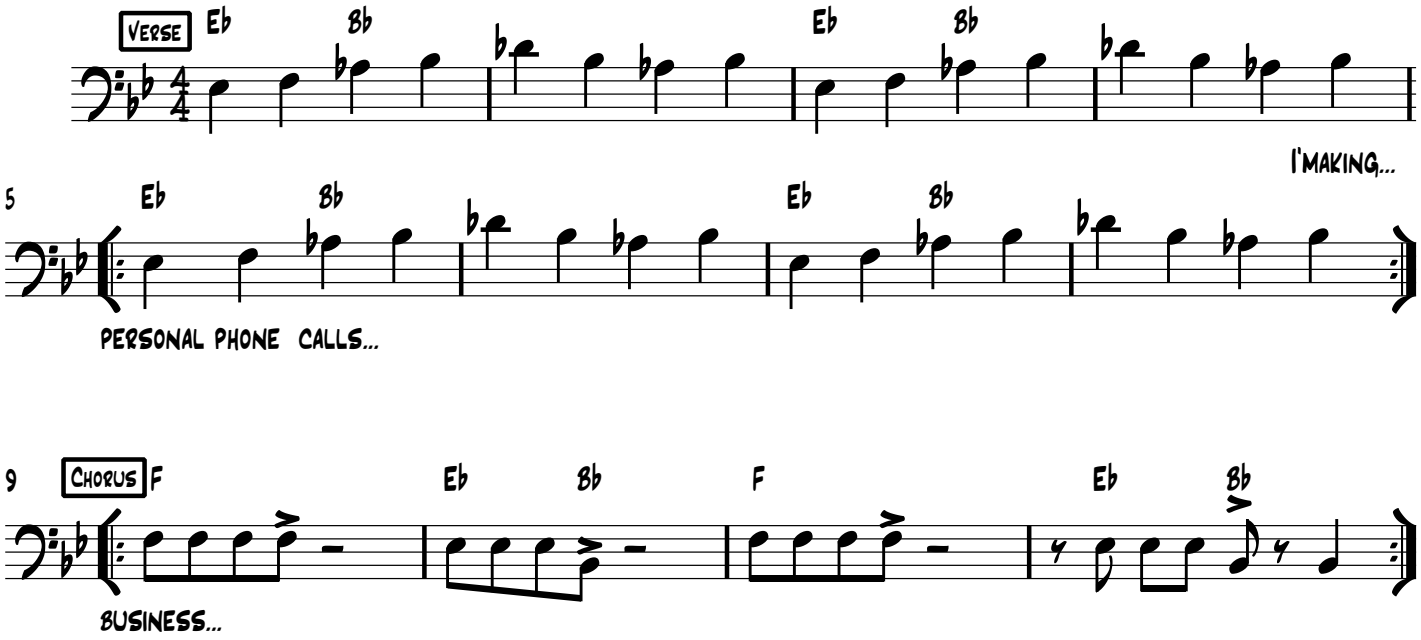
Adrian West